

FLOOR PLAN STUDIO & BATH
496 SQ. FT. 1/4" = 1'-0"

DOOR SCHEDULE								
DOOR SYMBOL	DOOR SIZE			DOOR TYPE	CORE	MATERIAL	FRAME	NOTES:
	WIDTH	HEIGHT	THICK					
1	3'-0"	6'-8"	1-3/4"	SINGLE DOOR	SOLID	VNL/GLASS	VINYL	FRONT ENTRY DOOR W/GLAZING
2	2'-4"	6'-8"	1-3/4"	SINGLE DOOR	HOLLOW	WOOD	WOOD	INTERIOR DOORS
3	5'-0"	6'-8"	1-3/4"	SLIDER	HOLLOW	WOOD	WOOD	BI PASS CLOSET DOORS

WINDOW SCHEDULE									
WINDOW SYMBOL	WINDOW SIZE		OPER.	QNTY.	FRAME	HEAD HEIGHT	U-FACTOR	SHGC	NOTES:
	WIDTH	HEIGHT							
A	5'-0"	4'-0"	SLIDER	4	VINYL	6'-8"	0.3	23	EGRESS REQ. IN BEDROOM #1
B	3'-0"	3'-0"	SLIDER	1	VINYL	6'-8"	0.3	23	
C	2'-0"	3'-0"	SLIDER	1	VINYL	6'-8"	0.3	23	TEMPERED, OBSCURED
D	5'-0"	1'-0"	FIXED	1	VINYL	6'-8"	0.3	23	
E	3'-0"	1'-0"	SLIDER	1	VINYL	6'-8"	0.3	23	TEMPERED, OBSCURED

*DO NOT REMOVE LABELS INDICATING U-FACTORS AND SOLAR HEAT GAIN COEFFICIENT (SHGC) FROM WINDOWS AND DOORS. VERIFY TEMPORARY LABELS WITH BUILDING INSPECTOR.

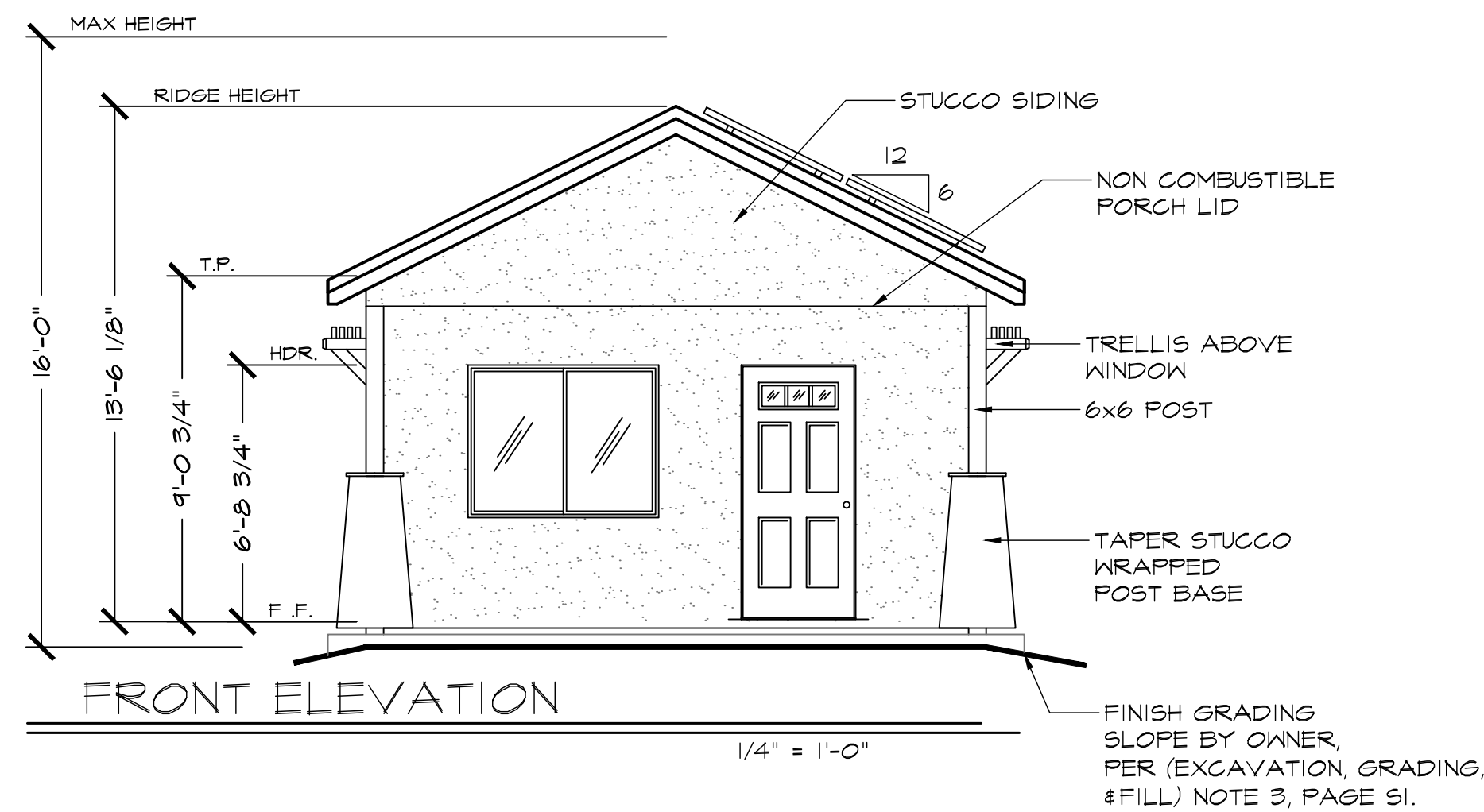

FRONT ELEVATION
1/4" = 1'-0"

FINISH GRADING SLOPE BY OWNER, PER (EXCAVATION, GRADING, & FILL) NOTE 3, PAGE 51.

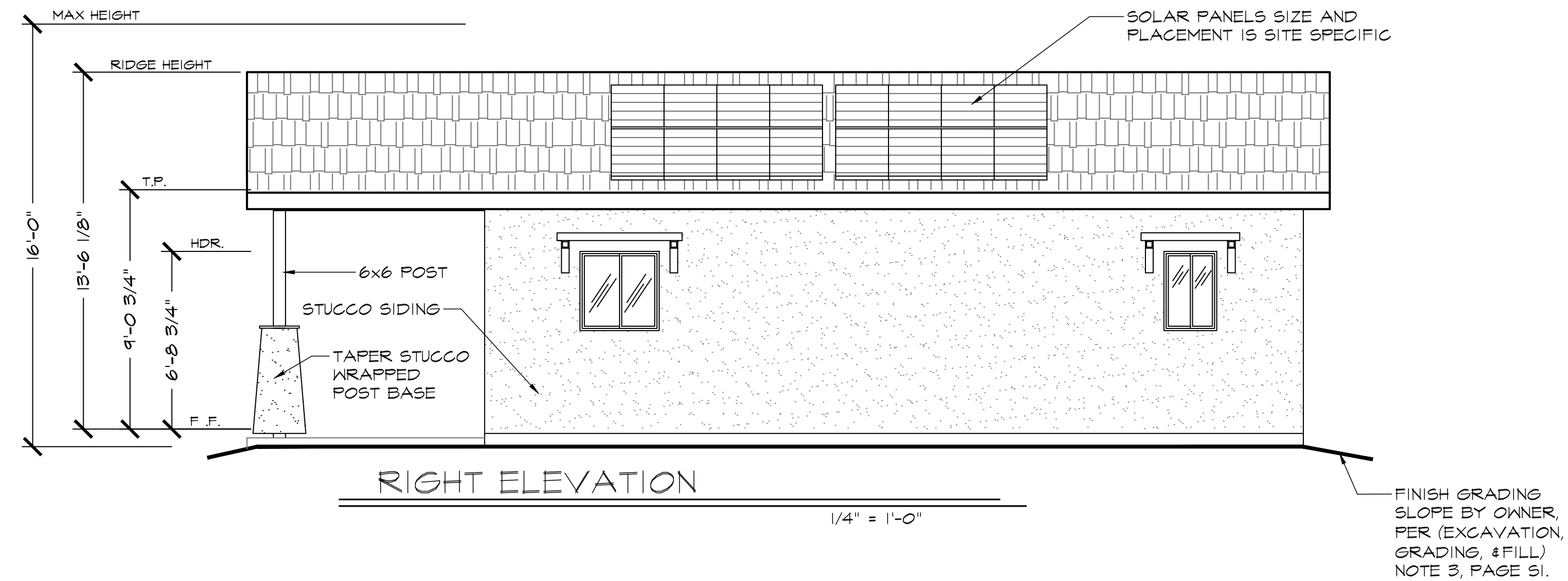

RIGHT ELEVATION
1/4" = 1'-0"

FINISH GRADING SLOPE BY OWNER, PER (EXCAVATION, GRADING, & FILL) NOTE 3, PAGE 51.

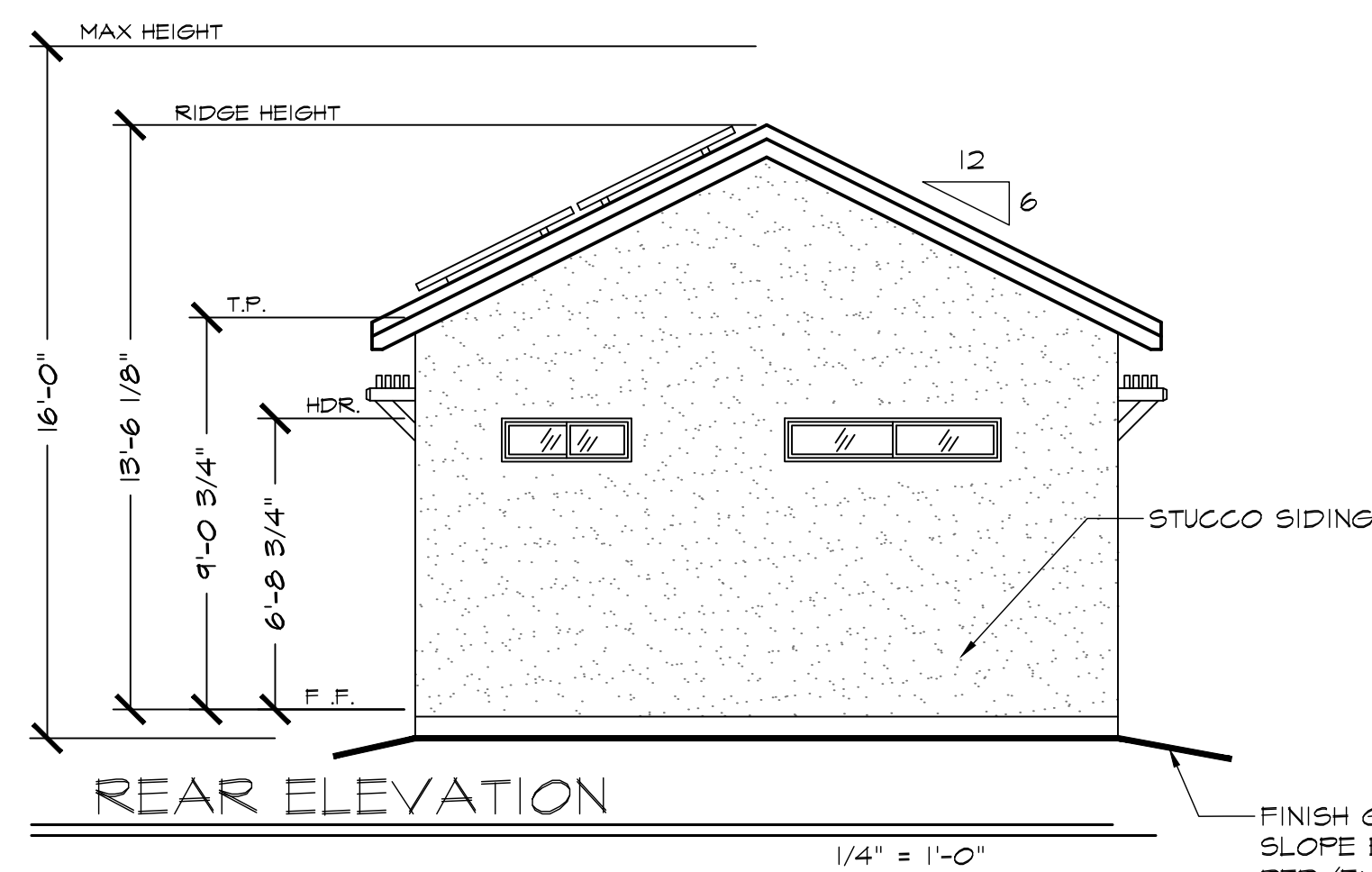

REAR ELEVATION
1/4" = 1'-0"

FINISH GRADING SLOPE BY OWNER, PER (EXCAVATION, GRADING, & FILL) NOTE 3, PAGE 51.

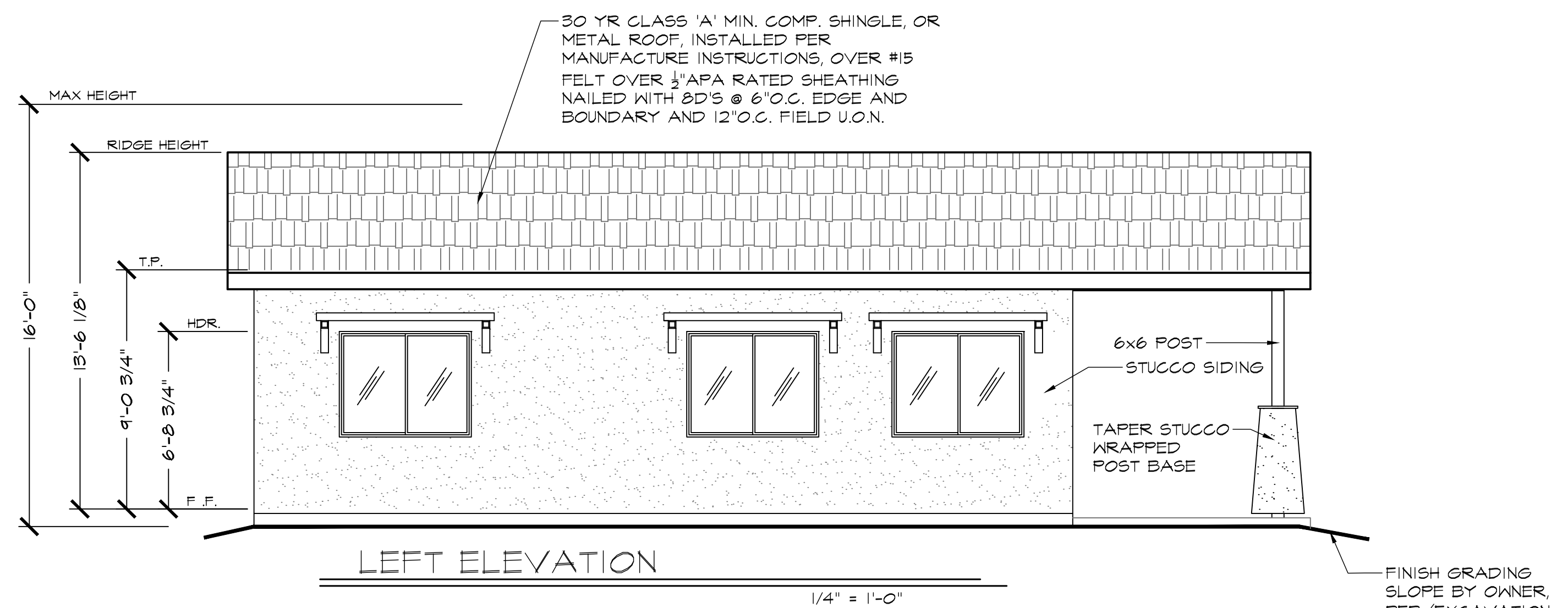

LEFT ELEVATION
1/4" = 1'-0"

FINISH GRADING SLOPE BY OWNER, PER (EXCAVATION, GRADING, & FILL) NOTE 3, PAGE 51.

General Notes

JACKSON AND SANDS ENGINEERING HAS PROVIDED THESE PLANS SOLELY FOR THE USE FOR THE PROJECT SPECIFIED ON THESE PLANS & DOES NOT REPRESENT THAT THESE PLANS ARE SUITABLE FOR ANY OTHER SITE WEATHER MODIFIED OR NOT.

JACKSON & SANDS ENGINEERING
1250 EAST AVE #25
CHICO, CA 95926
JACKSON & SANDS ENGINEERING, Inc. (530)521-5415

No.	Revision/Issue	Date
1		

Blueberry

Not for Construction.
For planning use only

Project	Sheet
Date	
Scale	AS NOTED